ESCALA CROMÁTICA 2

1- ligado e forte;

2- alternar articulação e acentos (seguir sugestão do professor).

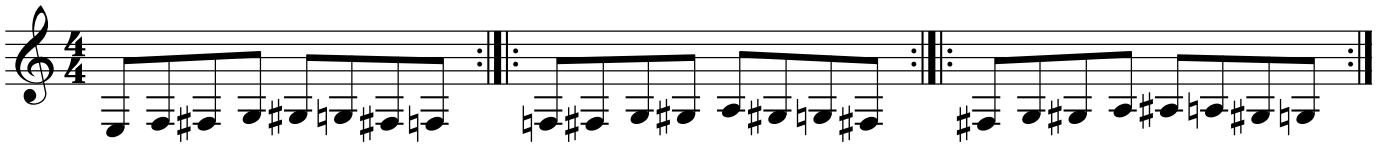

4

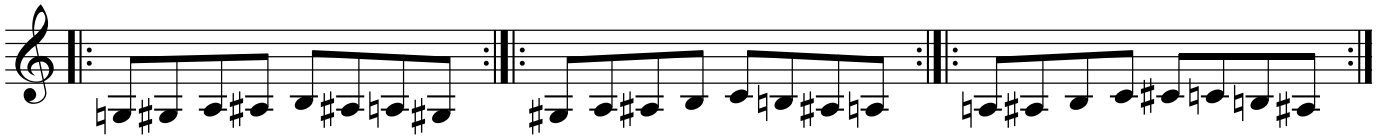

7

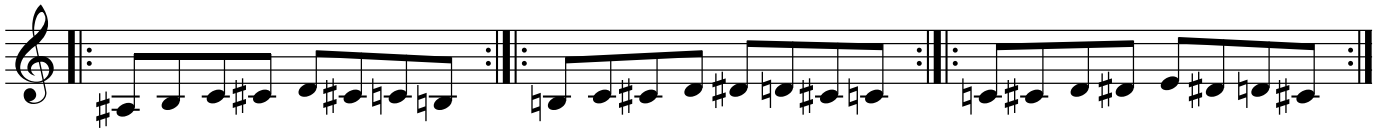

10

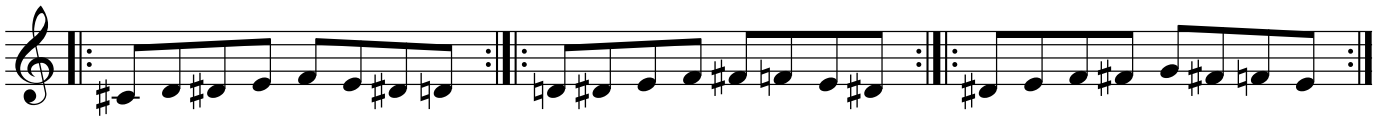

13

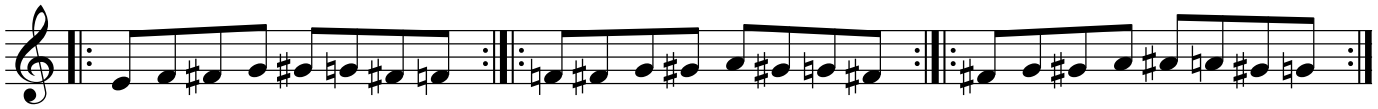

16

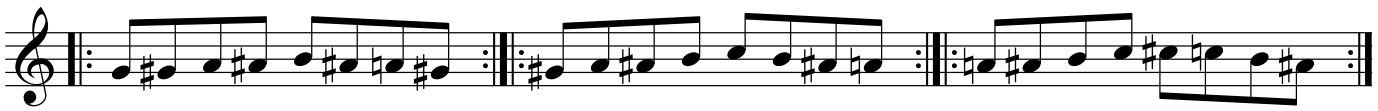

19

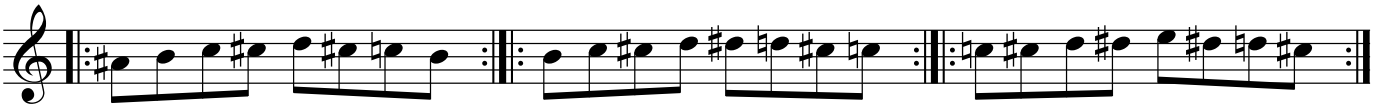

22

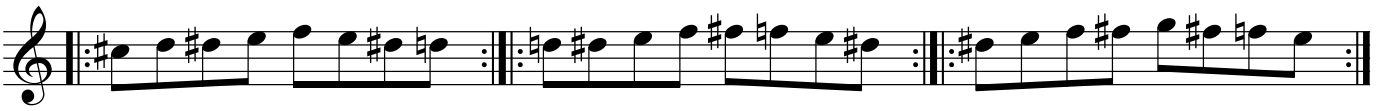

25

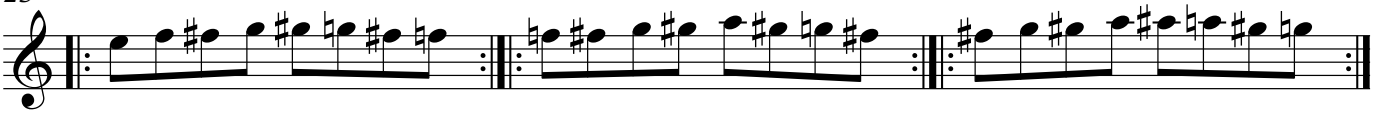

28

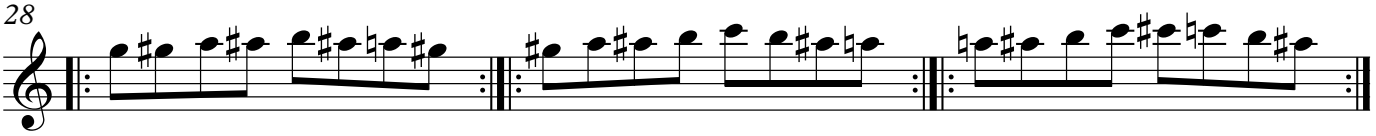
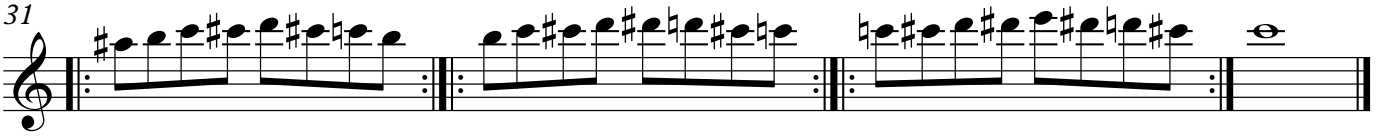
31